EPIC

LEAD

Epic Leadership Blueprint

High-Performing Teams & Individual Growth

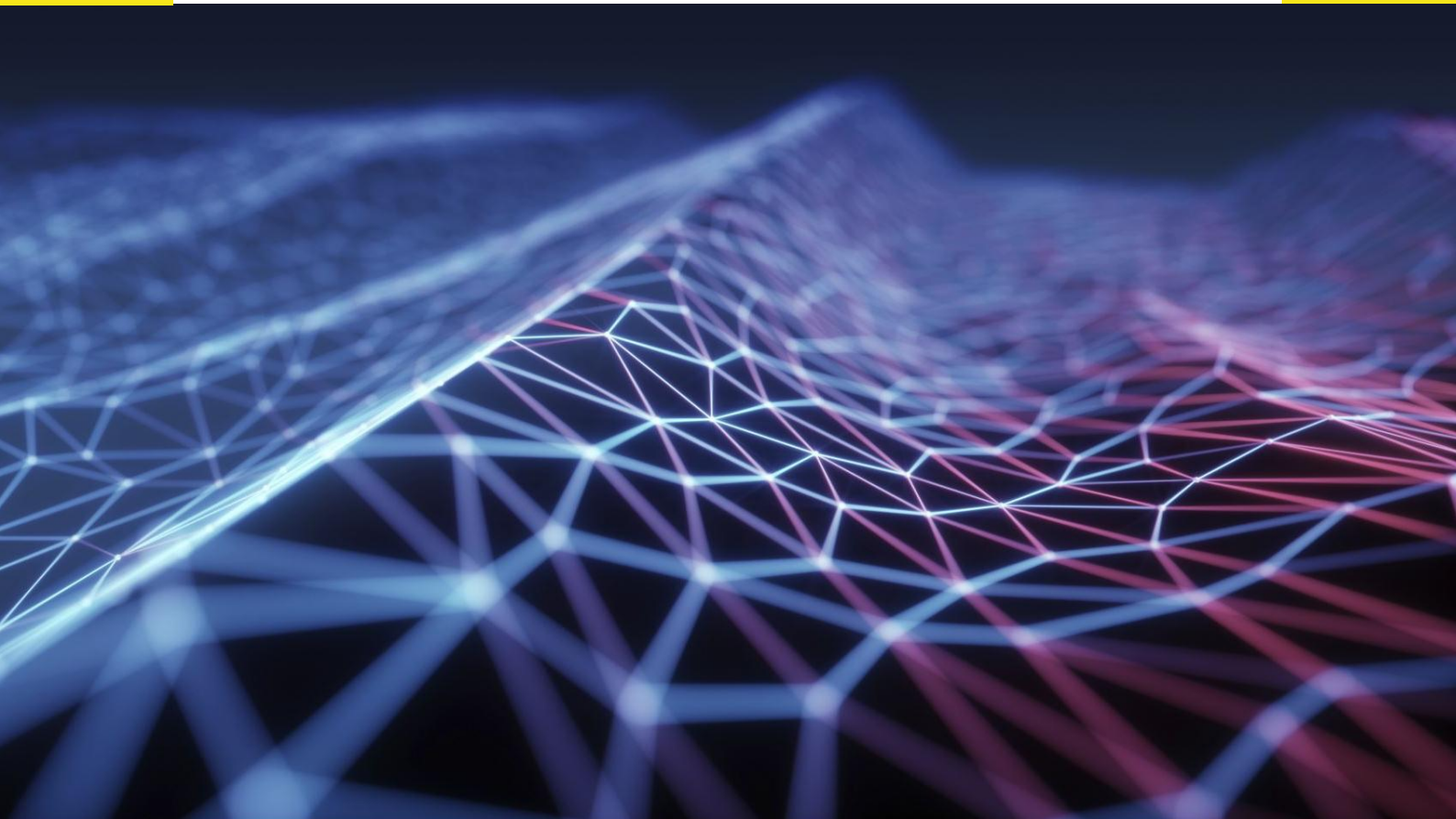

High-Performing Teams & Individual Growth

A high-performing team is more than a collection of talented individuals—it is a dynamic system built on trust, shared responsibility, and a commitment to continuous improvement. The foundation of such a team is not found in rigid structures or traditional leadership models, but rather in a culture that enables individuals to take ownership, collaborate effectively, and navigate complexity with confidence.

A team's success is ultimately determined by its ability to function as a self-sustaining unit. This means that team members must not only understand their own roles but also the larger objectives they contribute to. The teams that truly thrive are those where autonomy and accountability go hand in hand, where decision-making is distributed, and where individuals feel empowered to lead themselves.

Psychological safety plays a crucial role in this. When individuals feel safe enough to express their ideas, take risks, and challenge the status quo, the team as a whole benefits from increased innovation, better problem-solving, and a more resilient mindset. Without psychological safety, teams become cautious, disengaged, and hesitant to contribute beyond what is expected of them. It is the leader's role to create an atmosphere where open dialogue is encouraged, where mistakes are seen as learning opportunities, and where every team member understands that their voice matters.

For a team to be effective, there must also be clarity in purpose. Individuals need to understand not only what they are doing but also why it matters. A shared vision aligns efforts, fosters motivation, and strengthens engagement. However, having a vision alone is not enough—it must be broken down into meaningful, actionable goals that each team member can connect to their daily work. When teams can clearly see the impact of their contributions, they develop a stronger sense of ownership and commitment.

Autonomy is a critical factor in high-performing teams, but it cannot exist without accountability. Teams must be trusted to make decisions, take initiative, and solve problems independently, but they must also be responsible for the outcomes of their actions. A culture of ownership ensures that individuals do not wait for directives but instead proactively drive progress. Leadership in this environment shifts from command-and-control to a model of enablement, where the focus is on empowering individuals rather than managing tasks.

A distinguishing trait of high-performing teams is their ability to adapt and evolve. Continuous learning is not an afterthought; it is a fundamental part of the team's identity. Retrospectives, feedback loops, and open discussions about what is working and what is not create a culture where improvement happens organically. Knowledge-sharing is a key element of this—when individuals actively engage in learning from one another, the team as a whole grows stronger.

At the heart of every high-performing team is a group of individuals who lead themselves. Self-leadership is the ability to take initiative, develop one's own skills, and align personal goals with the objectives of the team. A self-led individual does not rely on external motivation to perform but instead takes responsibility for their own progress. They recognize challenges as opportunities for growth and actively seek solutions rather than waiting for instructions.

A self-led team member understands their strengths and contributions but also acknowledges areas for development. They are proactive in learning, adaptable in problem-solving, and committed to both personal and team success. In a high-performing environment, self-leadership is not a luxury—it is a necessity. Without it, teams become dependent on external direction, slowing down progress and reducing their ability to respond to change.

To cultivate self-leadership within a team, leaders must shift their role from decision-makers to facilitators of growth. They must encourage individuals to take ownership of their tasks, support them in developing their competencies, and create an environment where autonomy is both expected and valued. Coaching plays a vital role in this transformation. Instead of providing answers, leaders must ask the right questions, helping individuals uncover solutions on their own.

A coaching-based leadership approach strengthens problem-solving skills, builds confidence, and fosters innovation. By guiding rather than directing, leaders enable team members to think critically, take calculated risks, and navigate uncertainty with greater ease. This is particularly important in today's business landscape, where change is constant, and teams must be able to pivot quickly.

In an environment where self-leadership is encouraged, decision-making also becomes more decentralized. Instead of relying on a single authority figure, teams are able to assess situations, weigh options, and make informed choices based on collective knowledge. This not only increases efficiency but also enhances engagement, as individuals feel more invested in the outcomes of their work.

For this model to succeed, decision-making must be structured yet flexible. Teams need clear objectives and guiding principles that ensure alignment, while also maintaining the agility to adjust as circumstances evolve. The ability to balance structure with adaptability is what differentiates a truly high-performing team from one that simply follows instructions.

Trust is the foundation of all of this. Without trust, individuals hesitate to take initiative, knowledge-sharing is limited, and collaboration suffers. Leaders must build trust by creating a culture of transparency, where expectations are clear, feedback is constructive, and contributions are recognized. Trust is not built overnight, but through consistent actions that demonstrate reliability, fairness, and genuine investment in the team's success.

Ultimately, high-performing teams do not emerge by chance—they are intentionally cultivated through a combination of self-leadership, strong communication, and a leadership approach that prioritizes empowerment over control. The most successful teams are those where individuals feel valued, where their contributions make a real difference, and where continuous improvement is embedded in the culture.

By fostering an environment where people lead themselves, collaborate with intention, and embrace adaptability, organizations unlock the full potential of their teams. The key to sustainable performance is not in rigid processes but in the ability to create a workplace where people thrive, take ownership, and drive meaningful progress together.

A Practical Guide to High-Performing Teams & Individual Growth

Building a high-performing team is not just about increasing efficiency—it is about unlocking human potential. The true strength of a team emerges when individuals feel secure, motivated, and clearly understand their roles and purpose. High performance is not the result of strict control or micromanagement; rather, it is cultivated through a culture that promotes autonomy, collaboration, and continuous learning.

The core of this model lies in the realization that team success is directly linked to individual strength. Self-leadership is an essential component of high-performing teams. When every individual takes responsibility for their own growth, decision-making, and actions, the team can operate more efficiently, adapt quickly to change, and share ownership of results.

This guide provides a theoretical and practical framework for leaders looking to build and sustain high-performing teams by integrating self-leadership, psychological safety, and team autonomy into the workplace culture.

Laying the Foundation for High-Performing Teams

A team is only as strong as the trust and alignment within it. Without trust, collaboration falters. Without alignment, progress stalls. The most effective teams operate with clarity, shared ownership, and a deep commitment to excellence.

Key Principles for High-Performing Teams

✓ Psychological Safety: The foundation of a thriving team is an environment where individuals feel safe to take risks, voice ideas, and challenge assumptions without fear of negative consequences. Psychological safety enables teams to communicate openly, innovate freely, and take collective ownership of their success.

✓ Clear Goals & Shared Vision: A strong sense of purpose unites a team. When every team member understands the "why" behind their work and how it contributes to the bigger picture, engagement and motivation increase. Shared vision creates alignment and gives work a deeper meaning.

✓ Autonomy & Accountability: High-performing teams balance independence with responsibility. Trusting team members to make decisions fosters innovation, but accountability ensures that individuals take ownership of their work. A culture of autonomy and responsibility creates an environment where teams feel empowered to act and solve problems proactively.

✓ Continuous Learning & Growth: A culture of learning ensures that improvement happens organically. When teams embrace reflection, experimentation, and iterative feedback, they build adaptability and resilience. By fostering an environment where curiosity is encouraged and knowledge is shared, organizations create sustainable growth.

Leaders play a pivotal role in creating an environment where these elements thrive. Leadership is not about control—it is about enabling teams to lead themselves.

The Role of Self-Leadership in Team Success

High-performing teams cannot exist without strong self-leadership. When individuals take responsibility for their personal growth, decisions, and contributions, teams function with greater efficiency and adaptability.

A self-led professional does not wait for instructions—they seek solutions, take initiative, and align their actions with team goals. Self-leadership also strengthens team resilience, enabling individuals to navigate uncertainty and change without relying on constant external guidance.

Developing Self-Leadership in Teams

✓ Encourage Decision-Making at Every Level: The more individuals practice making decisions, the more confident and capable they become. Leaders should create opportunities for individuals to take ownership of projects and initiatives.

✓ Foster a Mindset of Ownership: Individuals should feel invested in both their own performance and the team's success. Leaders can cultivate this by emphasizing accountability and rewarding initiative.

✓ Provide Coaching & Growth Opportunities: The best leaders act as coaches, not controllers—guiding individuals toward their full potential rather than dictating tasks. Coaching strengthens confidence, problem-solving skills, and motivation.

✓ Build a Feedback-Driven Culture: Constructive feedback should be continuous and focused on development, not criticism. When feedback is embedded in daily interactions, individuals become more self-aware and proactive in improving their skills.

When self-leadership is embraced, teams naturally elevate their performance—because each member is contributing at their highest level.

Leadership as a Coach: Unlocking Individual Growth

A great leader does not merely set direction—they develop people. Coaching is a powerful tool that helps individuals build confidence, sharpen their skills, and find deeper meaning in their work.

The Coaching Process for Individual Growth

✓ Assess the Current Situation – Identify where the individual is today: strengths, challenges, and motivations.
✓ Shift Perspectives – Through open-ended questions, guide the individual toward seeing new opportunities for growth.
✓ Clarify Strengths & Unique Value – Build confidence by highlighting the individual's key talents and contributions.
✓ Create an Action Plan – Set clear, achievable goals that align with both personal and team objectives.

✓ Encourage Reflection & Adjustment – Growth is an ongoing journey, not a one-time event. Regular check-ins ensure progress and alignment.

Leaders who integrate coaching into their leadership style not only elevate individuals—they elevate entire teams.

Decision-Making & Team Autonomy

Micromanagement kills creativity. Instead, leaders should equip teams with the tools to make confident decisions on their own. A self-sufficient team moves faster, solves problems proactively, and takes ownership of results.

Key Elements of a Decision-Driven Team

✓ Clarity on Objectives & Priorities: When teams understand what truly matters, they remain focused and aligned.
✓ Iterative Decision-Making: Agile teams refine and adapt their strategies through continuous feedback loops.
✓ Accountability & Ownership: When decisions are owned by the team, engagement and motivation increase.

A high-performing team is not one that waits for direction—it is one that leads itself.

Creating a Culture of Psychological Safety & Trust

Innovation and high performance cannot exist without psychological safety. When people fear failure, judgment, or rejection, they hold back their best ideas.

Building Psychological Safety in Teams

✓ Shift from Blame to Learning: Mistakes are opportunities for growth, not reasons for punishment.
✓ Encourage Open, Honest Conversations: Team members should feel safe expressing their thoughts and concerns.
✓ Set Clear Expectations & Agreements: Transparency fosters stability and trust.
✓ Celebrate Both Effort & Achievement: Recognizing progress fuels motivation and strengthens team cohesion.

Teams that feel psychologically safe work faster, smarter, and more creatively—because they know they are supported.

Building Resilience & Adaptability in Teams

High-performing teams are not immune to challenges—they are equipped to navigate them. Resilience enables teams to pivot, learn, and grow from setbacks.

A resilient team

✓ Sees change as an opportunity rather than a threat.
✓ Adapts quickly to unexpected challenges instead of resisting them.
✓ Shares knowledge & learns from setbacks to continuously improve.
✓ Balances long-term vision with short-term flexibility to stay competitive.

A team that can learn, adapt, and move forward together is a team that will continue to succeed—no matter what obstacles arise.

Conclusion: Leadership as the Catalyst for Growth

A high-performing team is a collection of skilled individuals and it is a culture built on trust, self-leadership, and shared responsibility.

Leaders who create psychological safety, autonomy, and coaching-based development unlock the full potential of their teams.

The real power of leadership is not about being the smartest person in the room—it is about elevating others, empowering them to lead, and guiding them toward meaningful success.

Best regards,

Eva Videlans



Business Coach, EpicLead

eva.videlans@epiclead.one

Phone: +46 (0)70 305 10 07

LinkedIn: