EPIC

LEAD

Epic Leadership Blueprint

Thoughtful Leadership for Modern Leaders

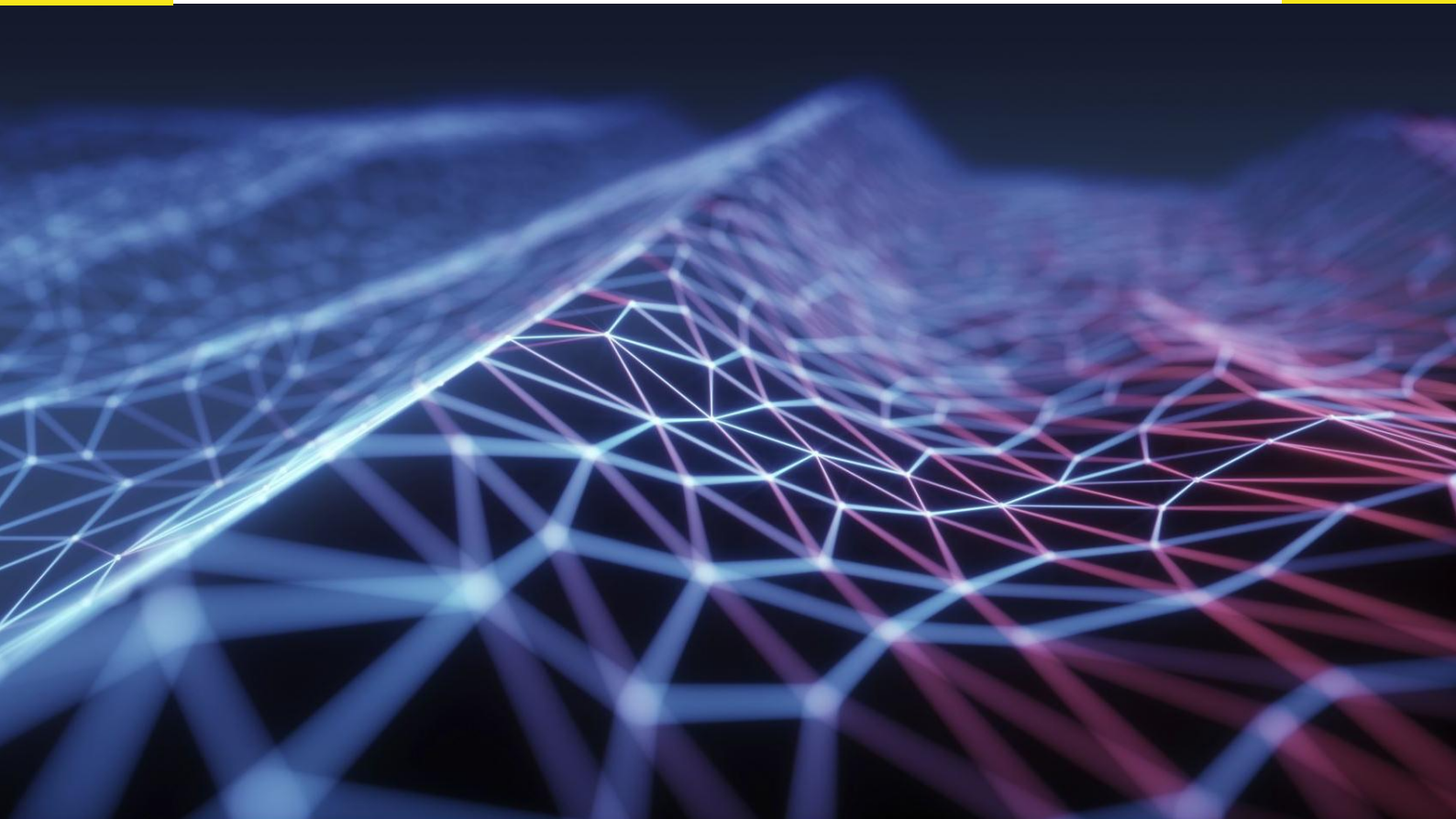

Thoughtful Leadership for Modern Leaders

Thoughtful leadership is not simply a style but a mindset that requires a leader to act with awareness, intention, and adaptability. In an environment where change is constant and challenges are multifaceted, leaders cannot rely on rigid structures or outdated management techniques. Instead, they must cultivate the ability to see the broader picture, anticipate potential outcomes, and navigate complexity with a balance of strategic vision and emotional intelligence. The essence of thoughtful leadership lies in the ability to think critically, assess situations holistically, and make informed decisions that serve both the long-term organizational goals and the well-being of individuals.

A thoughtful leader does not lead through authority alone but by fostering trust, transparency, and shared responsibility within teams. Leadership today is less about controlling outcomes and more about creating an environment where people feel empowered to contribute, innovate, and take ownership of their work. This shift requires a fundamental change in how leaders perceive their role—not as decision-makers who dictate every action but as enablers who equip teams with the autonomy and confidence to solve problems independently. A leader must develop the capacity to create clarity amid uncertainty, ensuring that individuals understand their purpose, their contributions, and how their efforts align with the bigger picture.

At the core of thoughtful leadership is the ability to integrate emotional intelligence into decision-making processes. A leader who understands the emotional and psychological drivers of their team can foster engagement, increase motivation, and develop a culture of psychological safety where individuals feel comfortable sharing ideas and challenging existing assumptions. Thoughtful leaders listen actively, communicate with clarity, and create spaces for meaningful dialogue. They recognize that resistance to change is often rooted in fear of the unknown and that building trust requires both patience and consistency.

One of the most critical responsibilities of a thoughtful leader is to cultivate an adaptive and resilient organizational culture. The traditional notion of stability as an absence of change has become obsolete; instead, stability now emerges from the ability to embrace continuous learning and iterative development. Leaders must encourage a mindset where learning is ongoing, where setbacks are viewed as learning opportunities, and where teams are empowered to adjust strategies in response to new insights.

By adopting a coaching-based leadership approach, thoughtful leaders help individuals unlock their full potential. Coaching is not about providing answers but about guiding individuals to discover solutions on their own through open-ended questions, active listening, and constructive feedback. This approach strengthens self-leadership, enabling individuals to take initiative, embrace responsibility, and contribute to the organization's success in a meaningful way. Thoughtful leadership, therefore, extends beyond managing teams—it is about mentoring, inspiring, and elevating those around you to lead themselves.

Another defining characteristic of thoughtful leadership is the ability to balance logic with intuition in decision-making. While data and analysis are essential tools, they must be complemented by a leader's ability to interpret subtle cues, anticipate challenges, and assess the intangible aspects of leadership such as team dynamics and organizational culture. A

thoughtful leader understands that not every decision can be made with complete certainty, and that the courage to make informed decisions in ambiguous situations is what sets great leaders apart.

In a fast-changing world, the role of a leader is no longer to dictate but to facilitate—to create conditions where creativity, autonomy, and strategic alignment coexist. Organizations that embrace thoughtful leadership foster teams that are more engaged, more innovative, and better equipped to handle the uncertainties of the future. Ultimately, leadership is not about the individual at the top; it is about building an environment where every individual has the opportunity to thrive, contribute, and lead in their own way.

Applying Thoughtful Leadership in Practice

Implementing Thoughtful Leadership is not about following a fixed formula—it is about cultivating a mindset that enables individuals and teams to make thoughtful, strategic, and emotionally intelligent decisions. A leader must foster trust, psychological safety, and autonomy, while also ensuring alignment between vision, strategy, and execution.

Below are the key components of Thoughtful Leadership, along with practical applications to help leaders integrate these principles into daily work.

The Foundation of a Thriving Workplace

Psychological safety is the cornerstone of an engaged and high-performing organization. It enables employees to take risks, voice concerns, challenge ideas, and innovate without fear of judgment or negative consequences. In environments where psychological safety is lacking, employees become reserved, hesitant, and disengaged, which stifles creativity and progress.

Psychological safety

✓ Encourage open dialogue: Create spaces where individuals feel heard and respected. Use active listening and acknowledge contributions.
✓ Normalize learning from failure: Treat mistakes as valuable learning opportunities, not as something to be punished. Reflect on what went wrong, adjust, and move forward.
✓ Promote constructive feedback: Feedback should be regular, specific, and focused on growth, fostering a culture where improvement is continuous.
✓ Lead by example: Leaders who show vulnerability, admit their own mistakes, and ask for feedback set the standard for psychological safety.

From Directing to Empowering

Thoughtful leaders shift away from directive leadership and instead coach individuals toward self-sufficiency. Instead of simply providing solutions, a coaching leader asks the right questions, helping individuals gain insight, develop confidence, and build decision-making skills.

Coaching-Based Leadership

✓ Ask open-ended questions: Instead of offering solutions, guide individuals toward discovering answers themselves.
✓ Support growth and development: Provide opportunities for employees to expand their skills and gain new experiences.
✓ Encourage reflection: Help individuals analyze their strengths and challenges to find areas for improvement.
✓ Foster ownership: Empower employees to set their own goals and create action plans, ensuring long-term commitment and motivation.

The Key to Meaningful Leadership

Emotional intelligence (EQ) is the ability to understand and regulate emotions, both in oneself and in others. It plays a crucial role in building trust, strengthening relationships, and fostering resilience in organizations. Leaders with strong EQ create environments where empathy, understanding, and adaptability drive performance.

Emotional Intelligence

✓ Develop self-awareness: Recognize your own triggers, biases, and emotional patterns. Reflect before reacting.
✓ Practice empathy: Seek to understand employees' perspectives before offering solutions. Ask: *How does this situation affect them?*
✓ Communicate with clarity and intent: Be mindful of tone, body language, and emotional cues in conversations.
✓ Manage conflicts with emotional balance: Address disagreements with curiosity and composure, focusing on solutions rather than blame

---

Leading in Uncertainty

A thoughtful leader must balance long-term strategy with the ability to pivot quickly. In today's rapidly changing landscape, leaders must be able to analyze complex situations, anticipate challenges, and make informed decisions that drive meaningful impact.

Adaptive & Strategic Thinking

✓ Practice systems thinking: Understand how different factors interconnect before making decisions. Consider cause and effect rather than just immediate actions.
✓ Prioritize agility: Test small initiatives first, then scale successful ones. Fail fast, learn fast, adjust quickly.
✓ Encourage curiosity and exploration: A culture of innovation thrives when leaders allow experimentation and learning from diverse perspectives.
✓ Keep a long-term vision while staying flexible: Set clear goals, but be open to adjusting strategies based on new insights.

Giving Teams Ownership

Decision-making is not the sole responsibility of leadership. Thoughtful leaders create a framework where teams feel confident in making decisions aligned with company values and goals. When employees have the authority to make informed decisions, engagement and accountability increase.

Empowered Decision-Making

✓ Clarify decision-making roles: Define what types of decisions employees can and should make independently.
✓ Establish guiding principles: Instead of micromanaging, provide a clear framework that empowers teams to act with confidence.
✓ Encourage calculated risk-taking: Foster a mindset where smart, informed risks are encouraged as part of innovation.
✓ Reflect on past decisions: Continuously evaluate what worked and what can be improved to strengthen future decision-making.

Leading Through Change with Clarity & Communication

Change is one of the biggest challenges leaders face, as it often brings uncertainty, resistance, and anxiety. A thoughtful leader must guide teams through change with transparency, empathy, and clarity.

Lead successful change initiatives

✓ Communicate the WHY: Clearly articulate the purpose, benefits, and expected outcomes of change.
✓ Involve employees early: People support what they help create. Engage teams in shaping change rather than imposing it on them.
✓ Acknowledge concerns openly: Address fears, validate emotions, and provide clarity on what remains stable amidst change.
✓ Ensure continuous two-way communication: Allow space for feedback, adaptation, and discussion throughout the change process.

The Foundation for Team Success

A team cannot thrive without individuals who take ownership of their roles, growth, and impact. Thoughtful leaders cultivate self-leadership by giving employees the confidence, autonomy, and tools needed to excel without constant oversight.

Self-Leadership

✓ Foster autonomy: Provide employees with decision-making authority and ownership of key responsibilities.
✓ Encourage continuous self-improvement: Promote growth mindsets, skill-building, and reflective learning.
✓ Reinforce accountability: Connect personal contributions to team success and organizational outcomes.
✓ Celebrate proactive behavior: Recognize and reward employees who take initiative and ownership of their work.

Conclusion: The Thoughtful Leadership Mindset

A thoughtful leader is not defined by authority but by impact. They create environments where trust, autonomy, and self-leadership flourish. By coaching rather than commanding, empowering rather than controlling, and listening rather than assuming, thoughtful leaders enable sustainable success, innovation, and high performance.

When leaders embrace emotional intelligence, adaptability, and strategic thinking, they transform workplaces into spaces where people thrive, grow, and contribute at their highest level. Thoughtful leadership is not about making quick decisions for short-term gains—it is about creating a culture of trust, empowerment, and continuous evolution that drives long-term success.

Best regards,

Eva Videlans



Business Coach, EpicLead

eva.videlans@epiclead.one

Phone: +46 (0)70 305 10 07

LinkedIn: